

PLAN SHOWING THE PROPOSED BUILDING IN PLOT NO. 254, 7th STREET DOOR NO. 17 PART

SONASTRA NAGAR CHOOLIMADU MADRAS 94 BLOCK NO 18. T S NO 144/2

DATTA NO 578. DIVISION 78

SA 1172. 20/1/95
CL:100

Remd plan
A2 | 7399/95
17/4

Planning Permit No. _____
APPROVED
SUBJECT TO THE CONDITIONS IN
THIS OFFICE LETTER.
No. A2/2418/95 Date - 4-95
7399
FOR MEMBER SECRETARY
MADRAS METROPOLITAN
DEVELOPMENT AUTHORITY
MADRAS - 600 008.



ELEVATION.

TOTAL PLOT AREA 1038 sqft
(1045 sqft)
GROUND FLOOR AREA 624 sqft
FIRST FLOOR AREA 328 sqft.

STAIRCASE ROOM, 75 sqft

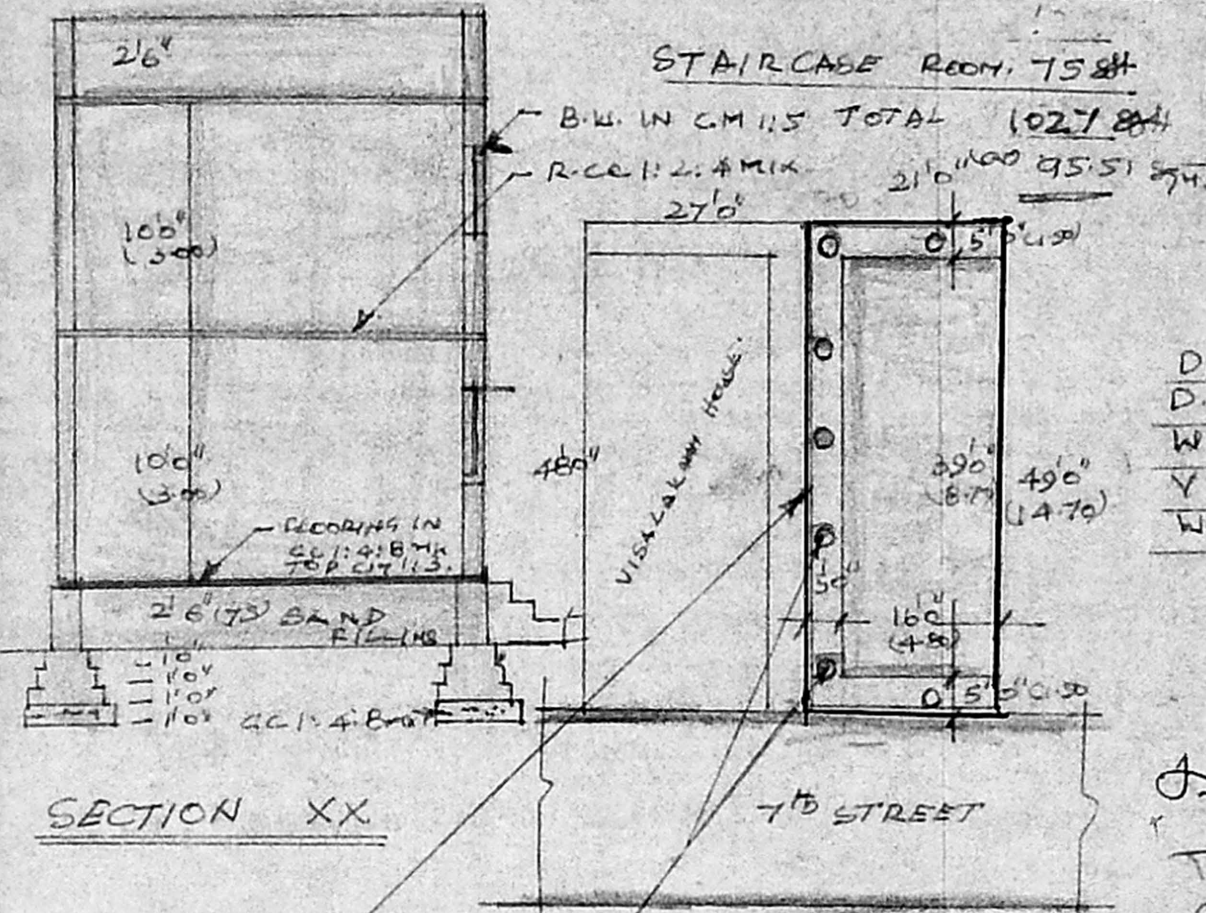

SECTION XX

RETAINING WALL 7.5 CM
HEIGHT TO RETAIN RAIN WATER.
RAIN WATER BORE HOLES
30CM φ. 300M c/c

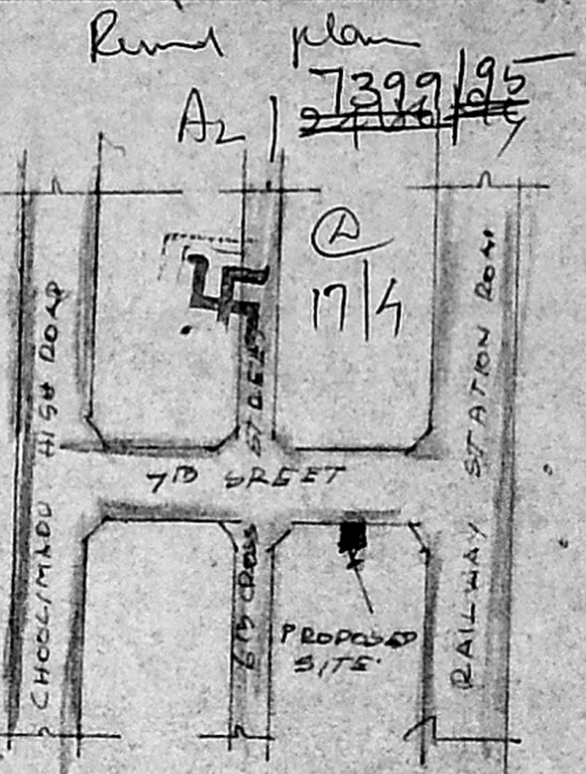

KEY PLAN. NOT TO SCALE.

- REFERENCE.
- D1 DOOR 3'0" x 7'6" (0.90 x 2.10)
 - D DOOR 3'3" x 7'0" (1.00 x 2.10)
 - W WINDOW 4'6" x 4'6" (1.35 x 1.35)
 - V VENTILATOR 1'6" x 2'0" (0.45 x 0.6)
 - W1 WINDOW 3'0" x 4'6" (0.90 x 1.35)

- EXISTING
- PROPOSALS
- ROADS
- BOUNDARY

T. Vatchel
OWNER
THAGI S. VISWANATHAN
CONSULTING ENGINEER & LICENSED SURVEYOR
CORPN OF MADRAS
LICENSED PLUMBER-METRO
2, KATISSA IYER STREET
MADRAS - 600 008

SITE PLAN SCALE 1" = 20'0"

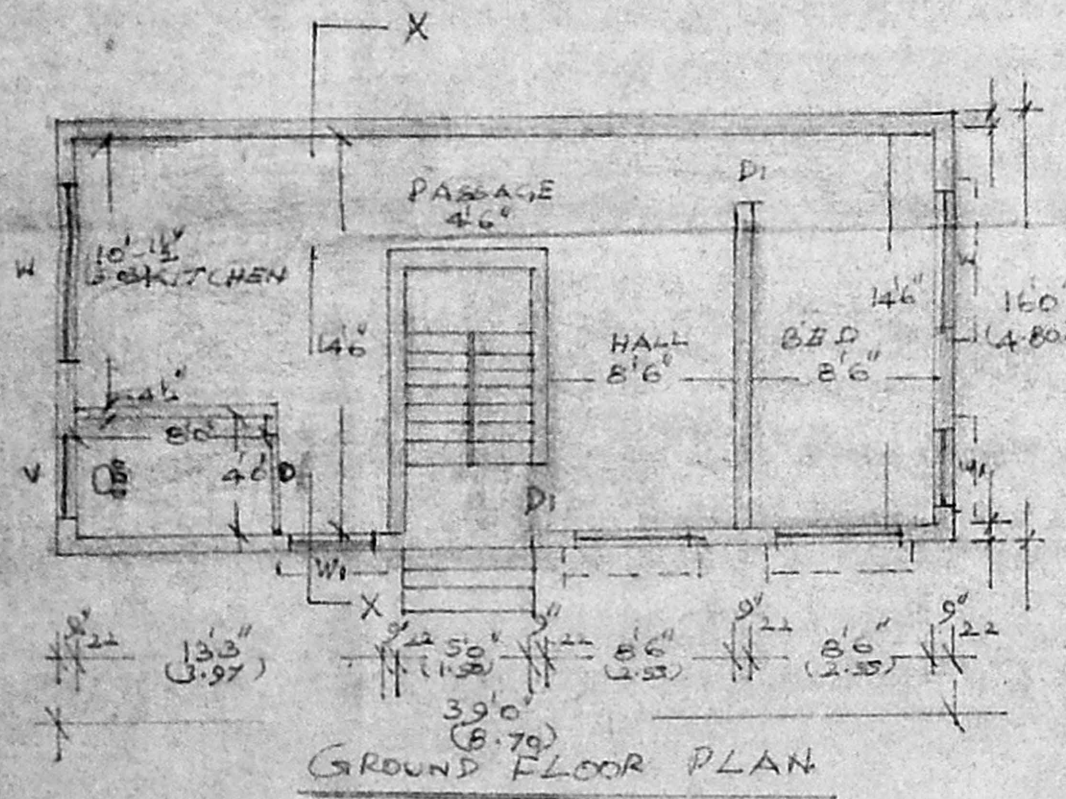

GROUND FLOOR PLAN

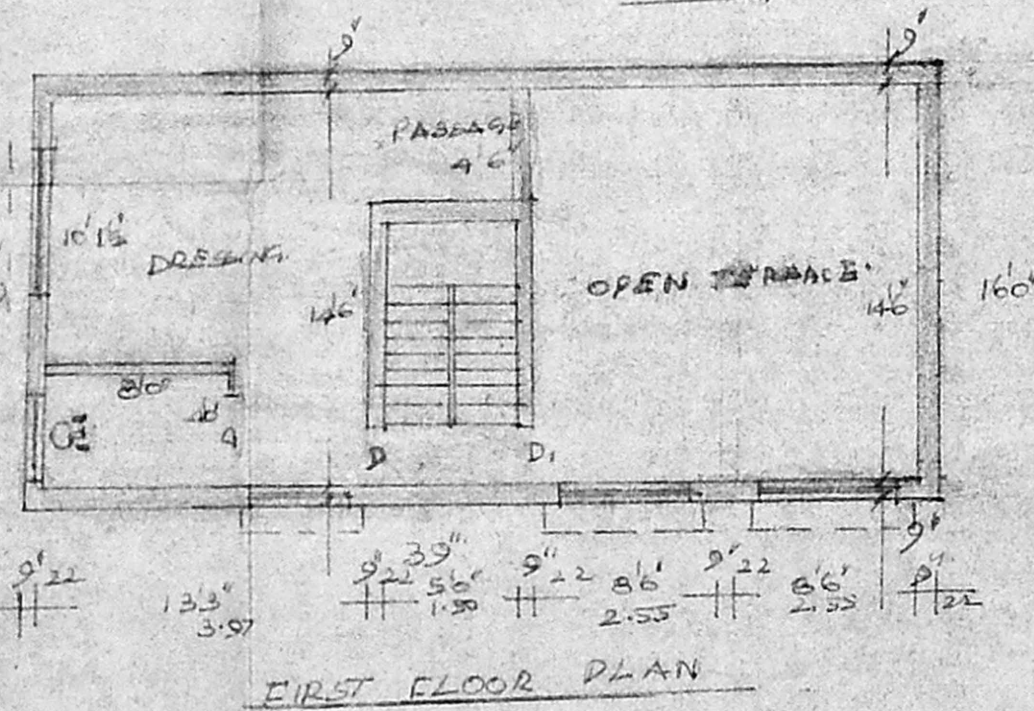

FIRST FLOOR PLAN

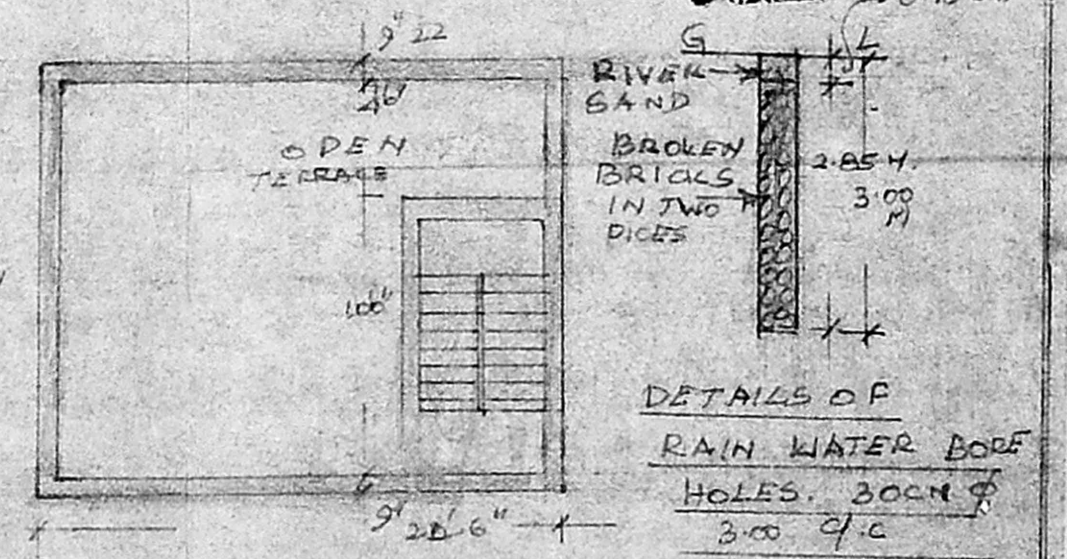

DETAILS OF RAIN WATER BORE HOLES. 300M φ. 300 c/c

RIVER SAND
BROKEN BRICKS IN TWO LAYERS
2.85M
300M